WEEKLY FILERS FILES

Last Updated: Jul 12th, 2012 — 08:15:00

London Victoria Park England, on May 25, 2012

Dedicated to 5 year old Georgie Filer V whose motto was “Be Happy” and Eddie Pedrick my grandsons who drowned

In special reports, this week’s files cover: Castro Saw Alien Craft and Bodies, “Alien language” presented by CIA and Disney, Mars Mickey Mouse, C-130 Crash, Electrical Equipments Stops Working near Baltic Sea UFO and Sightings Increase.

Unidentified Aerial Phenomena sightings were reported over: Arizona, California, Colorado, Georgia, Indiana, Iowa, Massachusetts, Michigan, Missouri, Montana, New Jersey, New York, Oregon, and Washington. Sightings of UFOs were also reported in Canada, Chili, Denmark, Germany, Pakistan, Papua/New Guinea, Puerto Rico, South Africa, and England in the United Kingdom.

The purpose of these files is to report the UFO eyewitness and photo/video evidence that occurs on a daily basis around the world and in space. These Files assume that extraterrestrial intelligent life not only exists, but my hypothesis is that the over a thousand UFOs reported each month represent technologically advanced spacecraft conducting surveillance of Earth. I personally became interested in UFOs when London Control ordered me to intercept one over England while flying for the US Air Force under Project Blue Book, the US Air Force investigated UFOs for more than twenty years; and we continue this advanced research. I believe

the God of the universe has spread life throughout the cosmos and UFO's are visiting us in ever-increasing numbers.

Special Reports

Let's face it, most of us don't know for sure what is going on, but don't let the noise of others' opinions drown out your own inner voice and most important, have the courage to follow your heart and instincts

Castro Saw Alien Craft and Bodies

Jorge Martin, Puerto Rican ufologist reports that on March 29, 2012, former President of Cuba, Fidel Castro issued historical document of Reflections, entitled "The need to Enrich our Knowledge." The letter discussed several issues related to the dangers for the survival of humankind posed by the current warmongering race that some of the world powers are enforcing; and how the bearers of these actions tend to suffer from characters that lack culture and special knowledge. Interjected is the possibility of extraterrestrial life in the universe around us.

Castro stated, "When Pope John Paul II visited Cuba in 1998, I sat down to dinner with a spokesman of the Pope. I said, "I think there is a 99.9 percent chance there is intelligent life on other planets'. A European

article reads, “There could be thousands of millions of planets not much larger than Earth orbiting stars in our galaxy. “Our new observations show that about 40% of the 160.000 million red dwarf stars have a ‘super-Earth” orbiting in their living zone, and there may be liquid water on the surface of the planet. ”
Jorge Martin, states, “In 2002, the renowned Cuban filmmaker Octavio Cortázar visited Puerto Rico and asked to meet with us at our magazine ENIGMAS Goals.

He gave me a copy of the first documentary ever made in Cuba entitled “UFOs in Cuba.” Octavio Cortázar further stated since President Fidel Castro opened the door with his letter about extraterrestrial life, he would reveal more of Castro’s statements.

John Paul II told Castro in 1998, “The probability of life beyond Earth was a fact and discussed the observations of UFOs!”

Castro saw the reality of extraterrestrial life visiting us, when he visited the Soviet Union. Perhaps, as a result we would deviate from the path of self destruction in which we currently are on.

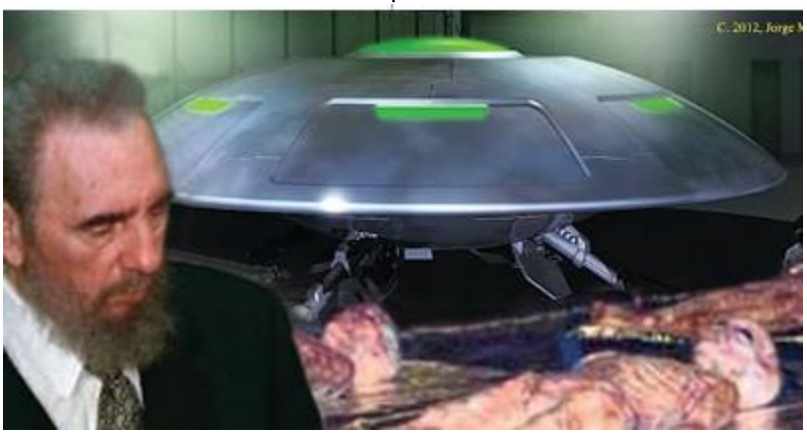

Above: Photographic simulation of Fidel Castro’s visit to the Soviet secret Lab in which he was shown both the alien craft and the corpse of its pilot.

Fidel Castro also gave Juan Mari Bras, a pro-Puerto Rico Independence leader information about the UFO matter? I asked Mrs. Trabal, What did Castro say to Attorney Juan Mari Bras?

Well-she-said, “On one occasion we were talking about the UFO subject. Fidel Castro told us, before the fall of the Soviet Union, he had traveled to the USSR and the Soviet Authorities had taken him to a military base in which there was a special laboratory, and had showed him an alien spaceship, a disk they had captured. He also saw the body of a tall extraterrestrial being they kept preserved in a special box-like machine or cryogenic freezer.”

Juan Mari Bras had not spoken about this before because Castro had told him confidence. Juan is a person of great integrity, and would not say something like this if it not was true. Castro also told us, “The Soviets to him they knew Americans had a similar lab and research center with crafts and alien bodies.”

It is likely Castro was taken to the Plesetsk Cosmodrome where the Soyuz Rocket Cosmos=3M, and Tsykon are launched and is under persistent surveillance by alien crafts. This photo was taken by security officer Ghenady Korniev Vassili Zaitsev on January 5, 1992, at the Plesetsk missile center.

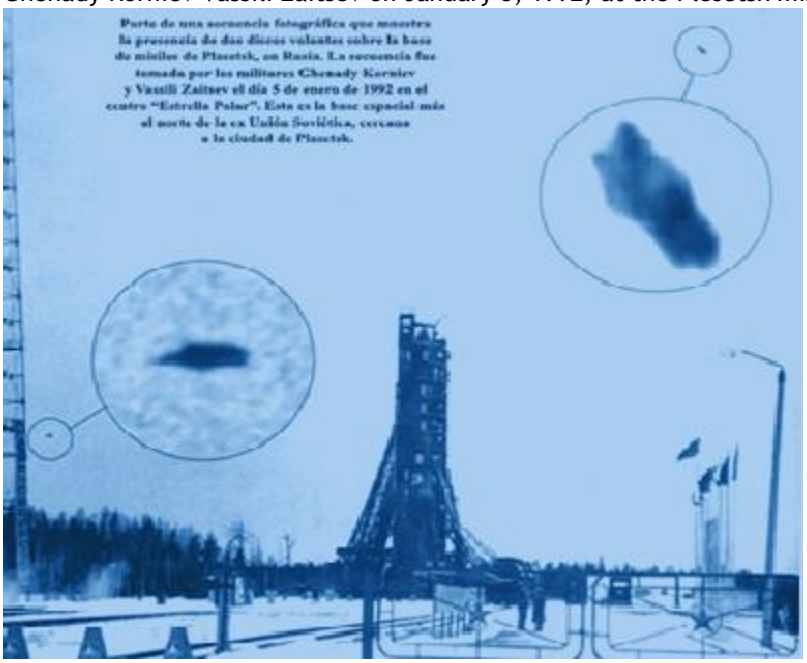

The other possible missile center where the alien craft could be stored is the base of Kapushtin Yar, in Astrakhan, Volgograd. Here there are several large hangars and an underground facility with several floors, in which Russian scientists could study alien technology of captured and crashed alien spacecrafts.

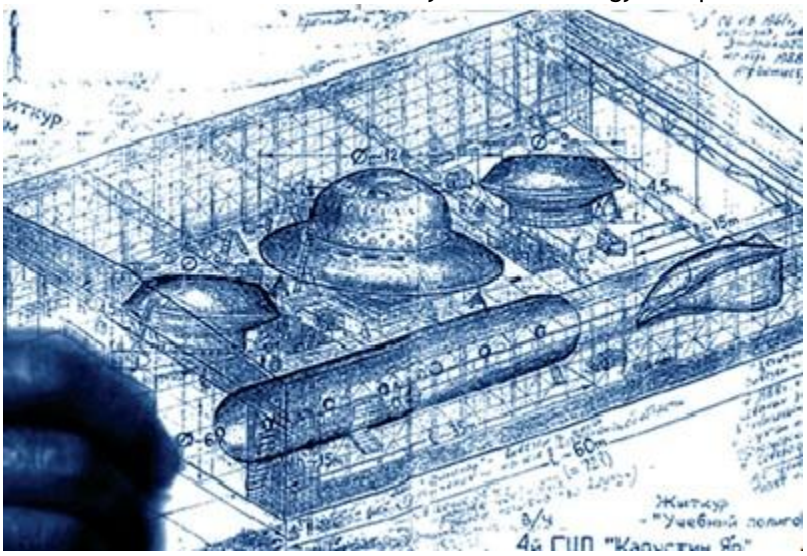

Under these lines we are showing a sketch with data on some of the extraterrestrial spacecrafts that the

Russian Government keeps at this research center, made by a confidential Russian source, which was delivered to Italian journalist and UFO researcher Constantino Paglialunga in 1997.

It is very possible that Fidel Castro saw the alien spaceship and the alien corpse at Kapustin Yar.
Thanks to Jorge Martin jorgemartin87@yahoo.com

"Alien language" presented by CIA and Disney

Robbie Graham a doctoral candidate at the University of Bristol for a PhD writes, "One of the most eyebrow-raising cases of government involvement in a Hollywood UFO movie in recent years is that of Race to Witch Mountain (2009), which apparently received extensive support from the CIA – albeit in an 'off the books' capacity – despite its plot drawing extensively from UFO mythology (with references both to Area 51 and Roswell) and its presentation of a sinister government UFO cover-up."

In 2010, the film's director, Andy Fickman – a self-described "UFO enthusiast" born and raised in Roswell, New Mexico – told me that, although he personally shaped the majority of the film's UFO-related content, at least some of it was the result of CIA input." The director claims that, in a highly unusual production arrangement, he and his crew were closely assisted by an active employee of the CIA whose advice extended to designing the alien writing seen in the flying saucer during the film's climactic scenes.

Race to Witch Mountain: inside the flying saucer

Despite my best efforts, Fickman has been unwilling to reveal to me the identity of his CIA advisor, but claims he's a former Air Force Technical Intelligence Officer, that he had been "very active in Hollywood," and "had a lot of connections in the computer world.

All of the on-camera alien language in terms of their spaceship and everything – that was all designed by him in the sense [of what] the mathematics of communication would be, so you know…there would be a similar mathematical equation that the government probably has if they were to ever come across an alien race. So a lot of the things we ended up using were things he was bringing to me…and the next thing you know, that's what I had on screen.

The alien "language" to which Fickman refers appears onscreen in Race to Witch Mountain in the form of holographic symbols aboard the Nordic aliens' flying saucer. Here are two of the most frequently recurring symbols that appear in the climactic scenes of the movie…

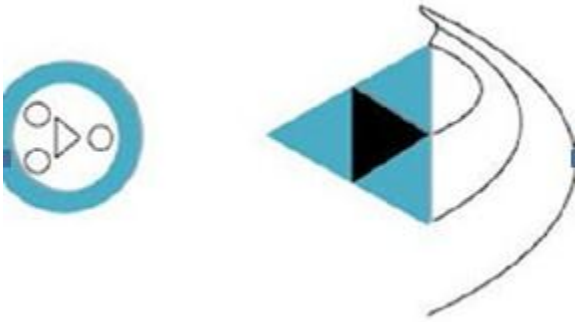

The question, of course, is what do these symbols mean? Besides them bearing a passing resemblance to certain crop formations (the authenticity of which is debatable), it is difficult to ascribe any significance to them beyond the fact that they were designed by an alleged CIA operative.

Has the CIA, in cooperation with Disney, presented us with real alien symbols language? If so, to what conceivable end? These symbols were frequently used in antiquity. More information on CIA involvement in Race to Witch Mountain can be found in the article UFOs and Disney: Behind the Magic Kingdom.

Disney has overseen the production and/or distribution of numerous UFO and alien-themed movies in recent times, with the best known examples including Flight of the Navigator (1986) Signs (2002), Lilo and Stitch (2002), Chicken Little (2005), Lifted(2007), I am Number Four (2011), Mars Needs Moms (2011) and the forthcoming John Carter (2012)

The Disney/UFO connection can be traced back to 1953 when the CIA-sponsored Robertson Panel recommended that the US government make efforts to strip UFOs of their "aura of mystery" through the exploitation of mass media. In this context, the panel highlighted Walt Disney Productions specifically as a potential conduit for its propaganda. The panel's singling-out of Disney made sense given the animation giant's then firmly established working relationship with the US government: during World War II Disney made numerous

propaganda shorts for the US military, and in the 1950s corporate and government sponsors helped the company produce films promoting President Eisenhower's "Atoms for Peace" policy.

Oscar-winning Disney animator Ward Kimball Best known for creating iconic Disney characters such as Jiminy Cricket and The Mad Hatter, Kimball also worked as Directing Animator on Disney classics including Snow White and the Seven Dwarfs (1938) and Pinocchio (1940).

While at a MUFON symposium in 1979, Kimball claimed that the United States Air Force (USAF) had approached Walt Disney himself in the mid-1950s to request his cooperation on a documentary about UFOs that would help acclimate the American public to the reality of extraterrestrials According to Kimball, in exchange for Disney's cooperation, the USAF offered to furnish the production with genuine UFO footage Kimball claimed that Disney accepted the deal and – ever faithful to Uncle Sam – began work immediately on the USAF project It wasn't long, however, before the USAF reneged on its offer of UFO footage When Kimball challenged the USAF Colonel overseeing the project he was told that "there was indeed plenty of UFO footage, but that neither Kimball, nor anyone else was going to get access to it." A Disney UFO video was actually produced and shown in the South.

The Kimball case, though, seems to be at odds with the Robertson Panel's recommendations, which were to debunk UFO reality through media channels, not promoting it but perhaps another faction within the military-intelligence community – one with a UFO acclimation agenda – had similarly recognized Disney's propagandist potential?
Thanks to Robbie Graham

Mars Mickey Mouse

Doug Depue writes, "I thought you might get a chuckle out of this. It is another "face on Mars," this time that of none other than Mickey Mouse." Regards, Doug Depue

Lockheed's Skunk Works Confirms It's Their Bird

There's this website called Open Source Geoint and it has published a satellite image of one of the most secret defense plants in the country, the Air Force's Plant 42, where a handful of the top defense companies build some of the country's most highly classified aircraft and sensors.

Plant 42 houses highly classified facilities where a number of contractors, including, most famously, Lockheed Martin's Skunk Works, where the U-2 spy plane and the F-117 were built.

Dave Majundar who writes Flight Global's the Dew Line, speculates that this aircraft "looks a lot like a RQ-170, but bigger…"He postulates that it may be a P.420, a larger plane than the so-called Beast of Kandahar," It was able to provide important help to the team that killed Osama Bin Laden.

The company states, "Lockheed Martin Skunk Works often experiments with different shapes and materials for both manned and unmanned vehicles What you see in the satellite image is one of those projects." Thanks to AOL Defense newsletter

C-130 Crash

Four members of the North Carolina Air National Guard's 145th Airlift Wing in Charlotte died when their Modular Airborne Firefighting System-equipped C-130 crashed on July 1 while fighting a woodland fire in southwestern South Dakota. Two other crewmembers were injured in the crash and hospitalized, after a one-day stand down on July 2, the Air Force's small fleet of firefighting C-130s resumed flight operations to help battle wildfires. As of early morning on July 4, these airplanes, which began operating on June 25, had

conducted a total of 105 airdrops and discharged more than 270,000 gallons of fire retardant on the flames in parts of Colorado, Montana, South Dakota, and Wyoming.

Electrical Equipments Stops Working Near Baltic Sea UFO

The OceanX team exploring a 'UFO-shaped' object at the bottom of the Baltic Sea has claimed that their electrical equipments stop working when they approach within 200 meters. Professional diver Stefan Hoger-born, who is part of the Ocean X team which is exploring the anomaly, said some of the team's cameras and the team's satellite phone would refuse to work when directly above the object, and would only work once they had sailed away

"Anything electric out there — and the satellite phone as well — stopped working when we were above the object," the Daily Mail quoted him as saying. "And then we got away about 200 meters and it turned on again, and when we got back over the object it didn't work," he said. Diver Peter Lindberg admitted,

"We have experienced things that I really couldn't imagine and I have been the team's biggest skeptic regarding these different kind of theories, I was kind of prepared just to find a cliff or outcrop or pile of mud but it was nothing like that, so for me it has been a missing experience I must say," he said

"I am one hundred percent convinced and confident that we have found something in May of last year that is very, very, very unique," member Dennis Asberg said.

There are perfectly straight lines and angles embedded into the smooth structure and a diver is photographed at lower right.

The lines can be made by natural causes, but they look very man made. The grooves are about 1–1.5 meter wide and 0.5–1.5 meters deep. The disc has a completely circular plate-like exterior, 180 meters in circumference. Object is 200 foot across mushroom shaped comprising a thick pillar rising eight meters out of the seabed with a four meter thick dome on top – rising a total of 12 meters (approx 40 feet) high above the surrounding seabed

There are visible formations on top of the object, which are set at a 90 degree angle and look like passageways or walls, as well as something that looks like it could be a staircase. There are visible formations on top of the object, which are set at a 90 degree angle and look like passageways or walls, as well as something that looks like it could be a staircase

There are stone circles, like “fireplaces” of hard black “almost petrified” burnt looking stone each a few inches in diameter, like 4 or 5 pearls in a necklace in various arrangements on top of the dome. It might be a meteorite, or the base from a U-boat, — or a UFO?

“The Ocean X team did get some pictures, such as these soot-covered rocks that encircled an egg-shaped hole which went into the object at its centre, and have no idea what any of it means. There is a long 985-foot runway, skid marks, or a downhill path that is flattened at the seabed with the object at the end of it.
A SECOND Anomaly saw found…..

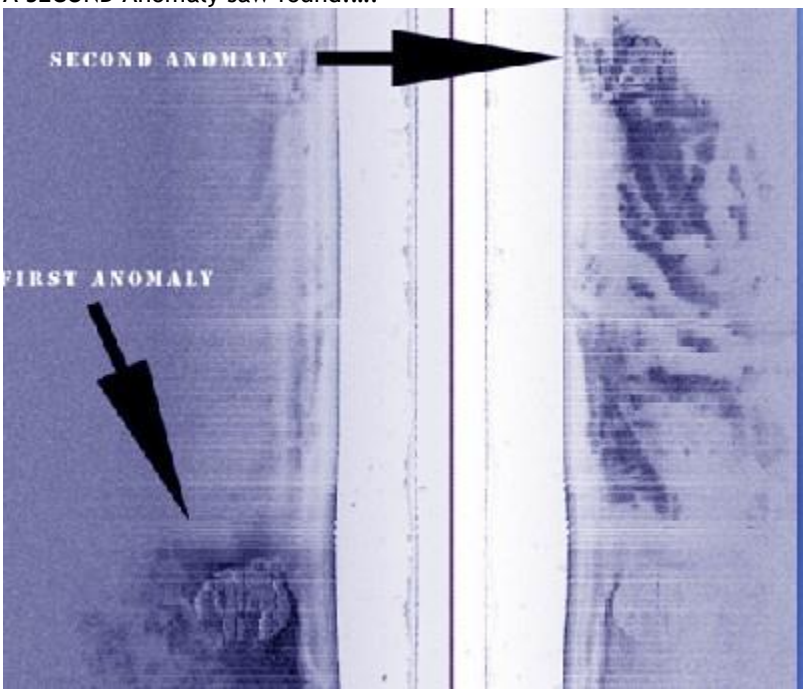

The second anomaly

some 200 meters away is yet to be explored! The initial side scan sonar images show something shaped like a "gothic church window." It is similar to the larger object and also has a disturbed seafloor area leading up to it, or what could be a ridge. The divers were so amazed by the main anomaly that they simply didn't have time to dive on the second one. The return trip in two weeks time should present an opportunity for this to finally be explored. The sonar picture of the unidentified object resembles the famed 'Star Wars' ship the Millennium Falcon. They have no way of telling what is inside the object whether it is filled with gold and riches or simply aged sediment particles.
http://zeenews.india.com/news/space/baltic-sea-ufo-disables

Sightings Increase

MUFON CMS continues to amass sighting reports from around the globe. In June 2012 there were 721 sightings reported to MUFON through CMS from the following countries; US 625, Canada 44, UK 10, Australia 6, and Mexico 5.

The National UFO Reporting Center reports 672 sightings in June compared to 472 in May mostly in the US. Frequent of red, orange, or yellow "fireballs or cluster of Fireballs Continue.

Sightings in the United States

Arizona Disc

PHOENIX — Sam Maranto MUFON Illinois State Director walks us through some amazing footage shot by Rob Kritkausky northwest of AZ.

California Cylinder

SANTA CLARITA – On July 1, 2012, we each saw directly ahead between the trees four extremely bright lights.

Thanks to MUFON CMS

SYLMAR – On July 8, 2012, we were sitting outside when my sister looked up and saw a rotating object in the sky that seemed to be falling. She said ***"Look, is that a plane falling?"*** I became a bit nervous as it seemed to be falling. I ran inside to get my husband who came out with his camera and we saw a second similar object. The first one began to go higher towards the mountains. The second object followed the same pattern like the first one, stopping, rotating, and then ascending in the same direction. A third object much longer looking zoomed in the same direction as the first object. It was too fast to be captured on camera. After 15 to 20 minutes, the two objects came closer to each other. The objects just disappeared. Thanks to MUFON CMSColorado Bluish-White Lights

ROCKIES – I took this on the night of June 30, 2012 hovering just west of the Central Colorado Rockies. It resembled two hovering field lights in a row Sylmar and Santa Clarita over Interstate 5 in the New Hall Pass. The bright white is a star is Spica, but I do not know what the dots are nor the blue object that morphs into different shapes, Thanks for your updates one of the best out there!

Robert COLORADO SPRINGS — I just opened your last file and wondered if you saw/heard of this sighting.

This was sent to me by John McGinnis who is re-opening his Tesla museum close to where Tesla has his lab in 1899. http://www.youtube.com/watch?feature=player_embedded&v=jJXAjYlE4iI

Kind regards, CurtisGeorgia LightVALDOSTA – On July 7, 2012, I was outside taking still shots of a rainbow with my Cyber shot camera. I never noticed the object with the naked eye, but saw it when I uploaded to

my computer. The object was just in one frame of the shots that I took.

Thanks to MUFON CMSACWORTH — My Mom and daughter reported seeing three objects moving at a slow pace a UFO on July 4, 2012.

The objects appeared to shoot up in the sky and took a photo before it disappeared.

Note: It is difficult to tell from the photo what are unknowns. The largest light could be a street light or a reflection. Thanks to William Puckett, Directorhttp://www.UFOsnw.comIndiana Three Lights

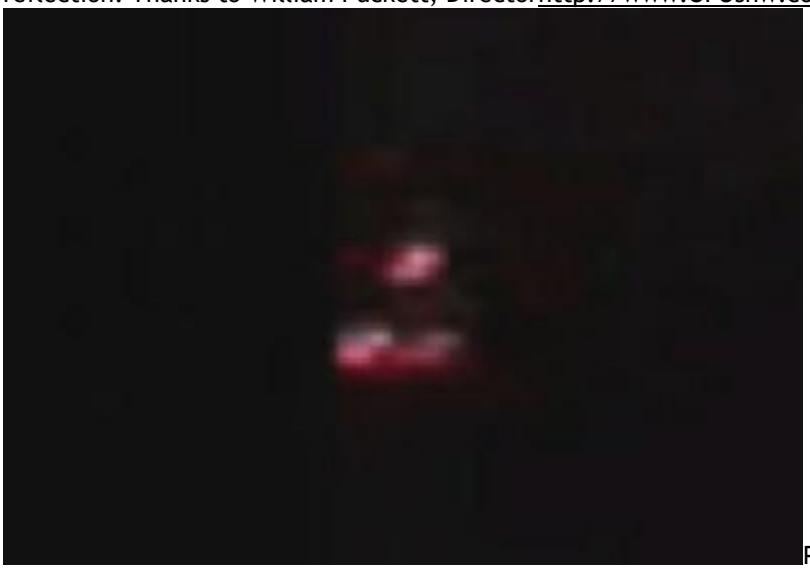

PORTAGE – On July 4, 2012, at 10:30 PM, in the first video I was just pulling over and I don't know if my camera was focused correctly. The first two pictures were a little blurry. In the rest of the videos the objects are a white. In the video they were fiery pulsating and amber balls plus they looked a little bigger heading northwest. The video was on the Fox

News, Thanks to William Puckett, Director http://www.UFOsnw.comIowa LightsWATERLOO — My husband and I went outside after 9 PM, on July 3, 2012, when I heard him say, “Something above us looks odd.” I looked up and right overhead was a silently flying vehicle heading northwest. It had four perfectly spaced lights that were larger than those of higher flying planes. The lights were perfectly spaced apart and flashing slowly. This “square object” was about the size of a quarter while planes were the size of a small felt-tipped marker. The strange craft had lights the size of pencil eraser heads and definitely larger and not as bright or strobe– We live a few miles from a small engine aircraft airport. Thanks to MUFON CMSMassachusetts Orange Fireballs Over Cape Cod BayYARMOUTHPORT — One bright orange sphere was seen over Cape Cod Bay on July 2, 2012, moving south up Wharf Lane heading towards Lewis Bay at a fast steady speed. Two bright orange spheres rose above Sandy Neck about 15 minutes apart. Each sphere rose into the air above Cape Cod Bay, and lasted less than a minute, and then went out. Thanks to Peter Davenport, Director National UFO Reporting Center http://www.UFOcenter.comMichigan Sun DogHOWELL — Doug Parrish writes, “The sighting along I-94 near Kalamazoo is suspect, the “second sun” to the left of the real sun is most likely situated at 22.5° that is normally called a “sun dog,” i.e. a refraction of the sunlight through a high-level of ice crystals in the upper atmosphere. In perfect viewing conditions, there would also be one on the right at the same degree of separation. I see them often in my part of SE Lower Michigan. They are a natural occurrence. Thanks Doug Parrish.Missouri LightsINDEPENDENCE — We were celebrating with fireworks when my 10 year old Aaron said, “What’s that?” I saw what I now have to say was a UFO. We saw two of the exact same objects flying in formation at a steady speed. By the time I got my video camera it was traveling away from us. I got some pretty good video of them with me zooming in and out and trying to keep them both in picture. They stayed in formation as they traveled east out of sight I live about a mile from the old airport. Strangest unexplainable thing we have ever seen. Thanks to MUFON CMS

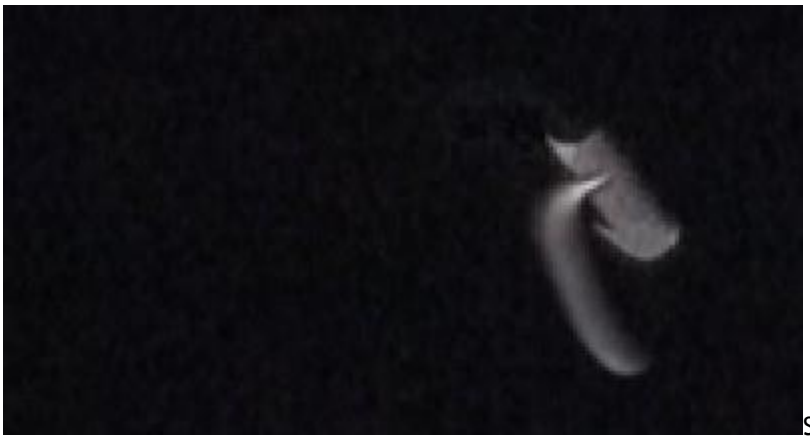 ST. LOUIS — I have attached a couple of my over 1,000 pictures of what started my fascination with this phenomenon that I never believed in until last October.Montana Mutilated CowPOLSON — A strangely mutilated cow found dead southwest of Polson has launched an investigation by the Lake County Sheriff's Department on June 27, 2012. Deputies were notified of the killing Saturday, but from the level of decomposition, the adult cow was likely killed Wednesday, said Dan Yonkin, Lake County undersheriff.

What is being described as a non-natural death occurred in the Valley View area, which is an area that is home to many cattle ranches in Lake County? Some of the meat from the animal had been cut off and some of the organs removed. A local veterinarian responded to the ranch to perform a necropsy on the animal, and samples collected from the necropsy were sent to a Colorado lab for further investigation. Yonkin said, "It's an odd thing, and we initially suspected animal predation, but we've ruled that out and it appears it is human caused." The cow was among a herd when the unusual killing took place.Yonkin said, the Sheriff's Department is methodically going through the details of the incident and will continue to investigate until the answers to the mystery are found.

"Our concern is we don't want to see more of these," Yonkin said, "I wouldn't want ranchers to be concerned every night when they go to bed that when they wake up their cows will have been killed in their pasture."Anyone with information about the cow death is encouraged to contact Crime stoppers at (406) 883-7309Ranchers experiencing any similar situations should contact the sheriff's office.Note: Anyone with information about this mutilation is urged to send a comment. A few weeks ago a rancher in the Polson area reported to me that someone had killed one of his cows and had mutilated it. It is rare for authorities to investigation cattle mutilations. Thanks to William Puckett, Director http://www.UFOsnw.comNew Jersey Flying ObjectBRIGATINE — On June 16, 2012, at 9:45 PM, while sitting on a balcony at the Jersey shore I observed coming from the north what I thought was a plane. Soon I realized that what I saw was quickly changing directions, and moving faster than a plane. I observed the object going to the northeast near the

Big Dipper Constellation. I watched for 55 seconds, and know my eyes were not playing tricks on me. I stared at this thing move out into space and get smaller. Others must have seen it. Thanks to MUFON CMSCHERRY HILL — My daughter and I witnessed a stationary daylight object in the sky on July 6, 2012, at 6:30 PM. I was driving on Route 38 past the Cherry Hill Mall when my daughter pointed out a hovering object. As we drove, it was periodically obscured by trees. My daughter thought it was rectangular, but I saw a dull gray triangle. It was difficult for me to keep my eyes on it since I was driving. When we stopped at a red light, a driver in the next lane had to slam on their brakes, which made me wonder if the driver was watching it too. When we turned around the jug handle on Route 38, the object was no longer in site. It was not a blimp, balloon, nor aircraft. Thanks to MUFON CMSPRINCETON –While out shopping on July 10, 2012, I was observing the beautiful clouds in the sky. I snapped two photos with my cell phone camera: one at 3:04 PM and another at 3:06 PM both facing north. After downloading the photos to my computer, I noticed a strangely-shaped, dark object in front of one of the puffy white clouds on the first photo. The object is not on the second photo. I have no idea what the object was. Thanks to MUFON CMS Oregon Lights

MEDFORD – On July 6, 2012, I had my first UFO sighting while lying on my bed. Out my window I saw an orange orb moving slowly and silently. I got out my phone and to get a shot of the object. It was an orange orb about 200 feet away from my window.

Note: The orange orb appears to have four lights in the extracted still image. The object appears to be rotating in the video Thanks to William Puckett, Director http://www.UFOsnw.comWashington Light

SEATTLE – On July 4, 2012, during fireworks a very reddish orange light flew higher and higher then faded out as it headed south. It kept going and many people saw it near the fireworks and even in other states. It was nothing from this world.

At first I thought it was a firework that exploded, but then it flew higher and north fast for about three minutes until it faded and went out. Thanks to MUFON CMSWorldwide SightingsCanada Orb

ORILLIA, ONTARIO — On July 1st, 2012, after watching the concert at Burl's Creek Family Campground we set up overnight camp. It was about 11:45 PM, on July 1, 2012, when I witnessed three brilliant round orange UFOs. Two were much more distant moving south very slow. Then a third one came across much closer above moving east. Within five seconds, I immediately pulled out my camera to capture the moment on video mode. There was pulsation of brightness coming from this brilliant orange round swirling object. It had a fluid-like movement. It was really an extra-

ordinary show in the sky for five minutes. The next morning I talked with a Parks Ground keeper and he also witnessed the three objects. Thanks to William Puckett, Directorhttp://www.UFOsnw.comChile Research

Region IV, Regional Research has devised a method to capture flying objects that the human eye cannot see, because they do not reflect the light. For many years there has been talk that the Elqui Valley is a prime location for the sighting of UFOs. There are dozens of stories and many mysterious pictures, not to mention the case of an alleged flying saucer that crashed into a Paihuano hill. There are also many more UFOs flying over the hills, that are invisible to the naked eye? This was discovered by regional researcher Patricio Diaz, who years ago noticed that the photos you took to elquinos landscapes, strange forms appeared after daylight, of which no one realized at the time.Patricio Diaz thought quickly to take photos with two cameras; one a standard camera and an infrared camera. Infrared is a type of light you cannot see. Our eyes can only see what we call visible light. Infrared light gives us special information that we cannot get from visible light. It shows how much heat something has and gives information about the temperature of an object. Everything has some heat and radiates infrared light. Even those we think are very cool. Patricio Diaz says, “My profession is an electronic technician and I worked to change the camera, the software, shutter speed, and I use a polarizing filter.” It was a long process and managed to save these objects,” said Diaz. He was shooting in places like Pisco Elqui, El Molle, Vicuña and Paihuano. “We achieved very interesting and good results. I used the second camera to have a comparison of what I was recording in infrared. If it appeared as a bird or an insect we can discern if the object is passing fast and blurred.In contrast, the other objects were in the focal plane of the hill, shot 4 or 5 miles and the object looked sharp and movements that did were very interesting. They stopped in the

air so it cannot be a meteorite. Diaz has spent 25 years devoted to UFO research and these strange aerial phenomena were captured in the Elqui Valley in broad daylight.Case Paihuano was forever on the map of world ufology on October 7, 1998, when a dozen people witnessed the crash of a reddish fireball UFO against the Cerro Las Mollacas. The case is still under investigation and has been dubbed the “Chilean Roswell.” Thanks to Institute of Hispanic Ufology for the photo and Patricio DiazDenmark LightCOPENHAGEN — I was sitting on my balcony on July 1, 2012, when I saw two red lights flying north faster than planes, side by side. They disappeared, and then two other lights passed in the sky. I tried to take pictures and shoot a video but they were blurred due to the speed of the moving objects. Two light couples passed by in few minutes. The last light couple disbanded: one going straight, the other vanishing. The speed was far faster than a plane; and there was no noise. Thanks to Peter Davenport, Director National UFO Reporting Center http://www.UFOcenter.comGermany Orb

BERLIN — A friend and I were trying to make some photos from the Berlin television tower of a golden object. I saw an object at very high altitude on February 15, 2012, it moved slowly to the right and then to the left, but most of the time it seemed to be stationary. I zoomed in on this object and took some photos of it. Thanks to MUFON CMSPakistan Lights-FAISALABAD – On July 1, 2012, I saw flashing lights in the sky. We used to sleep on the roof and frequently saw flashing lights in the sky not caused by lightning. The flashing lights come up while the stars are in the sky. I’ve seen over 500 lights and this happened daily. I was able to get friends to take photos of the lights.The lights are high sharp lights which enlightened the whole surrounding area like daylight for 1 to 2

seconds. We have assumed some UFOs are studying our family and taking snaps with their own cameras. Most of the people of the city have also seen these objects as well. We couldn't open our eyes because there was too much sparkling in our eyes. Thanks to Peter Davenport, Director National UFO Reporting Center http://www.UFOcenter.comPapua/New Guinea FireballSIMBERI ISLAND – I sighted a white/bluish object falling vertically into ocean on July 1, 2012, for three seconds. Thanks to Peter Davenport, Director National UFO Reporting Center http://www.UFOcenter.comPuerto Rico Thin LineCAMUY — This morning on July 1, 2012, around 4:30 AM, I went to the kitchen and looked at a real big bright star that caught my attention. I went outside and saw this thin straight white line going northwest across the sky in a horizontal position. There was no sound at it passed by, so I kept looking at it until it disappeared. This straight white line was traveling without stopping or changing its shape. Thanks to Peter Davenport, Director National UFO Reporting Center http://www.UFOcenter.comSouth Africa Fast Moving LightHEIDELBERG — I am a South African and was on my way to the coast for vacation on July 1, 2012, at 6:25 AM. I saw the light approaching a toll gate 80 km south of Heidelberg. My Dad said that it was a shooting star but it did not have the streak or tail you usually see and was unusually close to the ground. I have been to a lot of air shows so it was no jet. Thanks to Hay H and Peter Davenport, Director National UFO Reporting Center http://www.UFOcenter.comUK England Disc

SOUTH HAMPSHIRE — I am going to tell you now about a UK case that is the best of its kind anywhere in the world ever that occurred in August 2011. Everything has also been thoroughly examined by the editor of the Flying Saucer Review, Britain's oldest UFO journal to which our Royal Family even subscribes and has done since it started the late 50's. I have tried to tell the media but they aren't interested.It's enough to make one think that smoking gun evidence about aliens and UFO's is somehow taboo. The witness was bathed in colored light as he filmed

this object. There were two of these originally, until its companion flew off, leaving this one to put on its fabulous display.All the photos have been enlarged for ease of viewing and are not objects close to the lens and have been professionally examined and are original images. I know the people involved who are senior in age, really nice, humble, simple folk and good family friends of me and my partner. They know little about computers but are definitely in contact with an alien race. There is no doubt about it. I would wager the entire contents of my home on it. They seek to remain anonymous and do not seek moneyThe contacts have included numerous detailed UFO photo opportunities, a face-to-face meeting with Nordic-type aliens in a highly remote woodland clearing, and various abductions by small fawn-colored beings. These contactees have been keen ufologists, active in the field for more than 40 years, out sky watching several times a week in all weathers

One of the witnesses was abducted on Dragon Hill, Wiltshire and taken while holding his camera. Whilst on board he was allowed to obtain images of the alien beings, and other shots, and was returned together with his camera. The other witness even has shots of an unidentified planet, and many space shots showing nebula's, galaxies etc, that even one of the UK's top astronomers was left stunned and in his 21 years of studying the sky, he said had never come across anything like it. The images even rival those taken by the Hubble Space telescopeI wrote to NASA of course about this. They refused to answer me. The downside to all of this is the witness's burns and scars left from over exposure to the craft and their environments, together with what are believed to be medical experiments performed on them. The witness claims that he has also fathered children on board the alien craft which he is occasionally invited to go and see. Special thanks to Ken Parsons Researcher and Ufologist. Ken Pfeifer MUFON NJ www.worldufophotos.org
Read some more of the case hereLONDON — Published on May 27, 2012 by mixtri69

I was sitting in Victoria park London listening to music when I spotted a matt black colored object floating in the sky on May 25, 2012http://www.youtube.com/watch?v=QhkefG-UDO8&feature=related**Announcing the 2012 MUFON International Symposium**SPEAKERS ARE:

George Filer, Stanton T. Friedman, John Greenewald, T L Keller, Kathleen Marden, Nick Pope, Thomas Reed, Geraldine Stith, Donald R Schmitt, Travis Walton.The Symposium is on August 3rd 4th & 5th 2012 at the Northern Kentucky Convention Center just across the bridge from Cincinnati. Anticipate an optional tour of the Wright Patterson Air Force Base, the Home of the Air Force Museum and alien craft.Come and say hello.JOIN MUFON!Become a MUFON member today! Benefits of membership include a subscription to the monthly UFO Journal that contains current investigations, sightings reports, articles by world-renowned

researchers and more. To join now, click herehttp://store.mUFOn.com/SearchResults.asp?Search=membership&Submit=Search***Support Earth Changing Research***I could use your help. I have put together a DVD of the last fifteen years of Filer's Files for you with hundreds of great photographs and UFO sightings. Additionally, I have decided to include my book within the DVD that includes George Ritter's exciting abduction story told by Linda Moulton Howe, Broadcaster David E. Twichell joined me to write the book. We are asking for a donation of only $50 that includes next year's subscription. Please include your e-mail address and mailing address.

Frankly, I need your help to put out these weekly wrap ups of the weeks most important sightings. I spend about 50 hours a week preparing the files. Only a few people who have enjoyed the files for years have chosen to provide a donation. I would greatly appreciate your contributions to help sustain my production, reporting and research efforts. I want to thank the few people who have sent $25.00 and more for donations to Filer's Files for this year. When you send in a subscription, please include your latest E-mail address. Do not miss the latest images of UFOs from Earth and Mars. What are they doing to humans and animals?

http://jewelspleiadianufoblog.wordpress.com/2012/07/14/july-15-2012-filer-files-update-baltic-sea-ufo-causing-electrical-equipment-to-not-work-worldwide-sightings-report/